ANEXA nr. 1 la H.C.L. nr. 11 / 8.04.2026

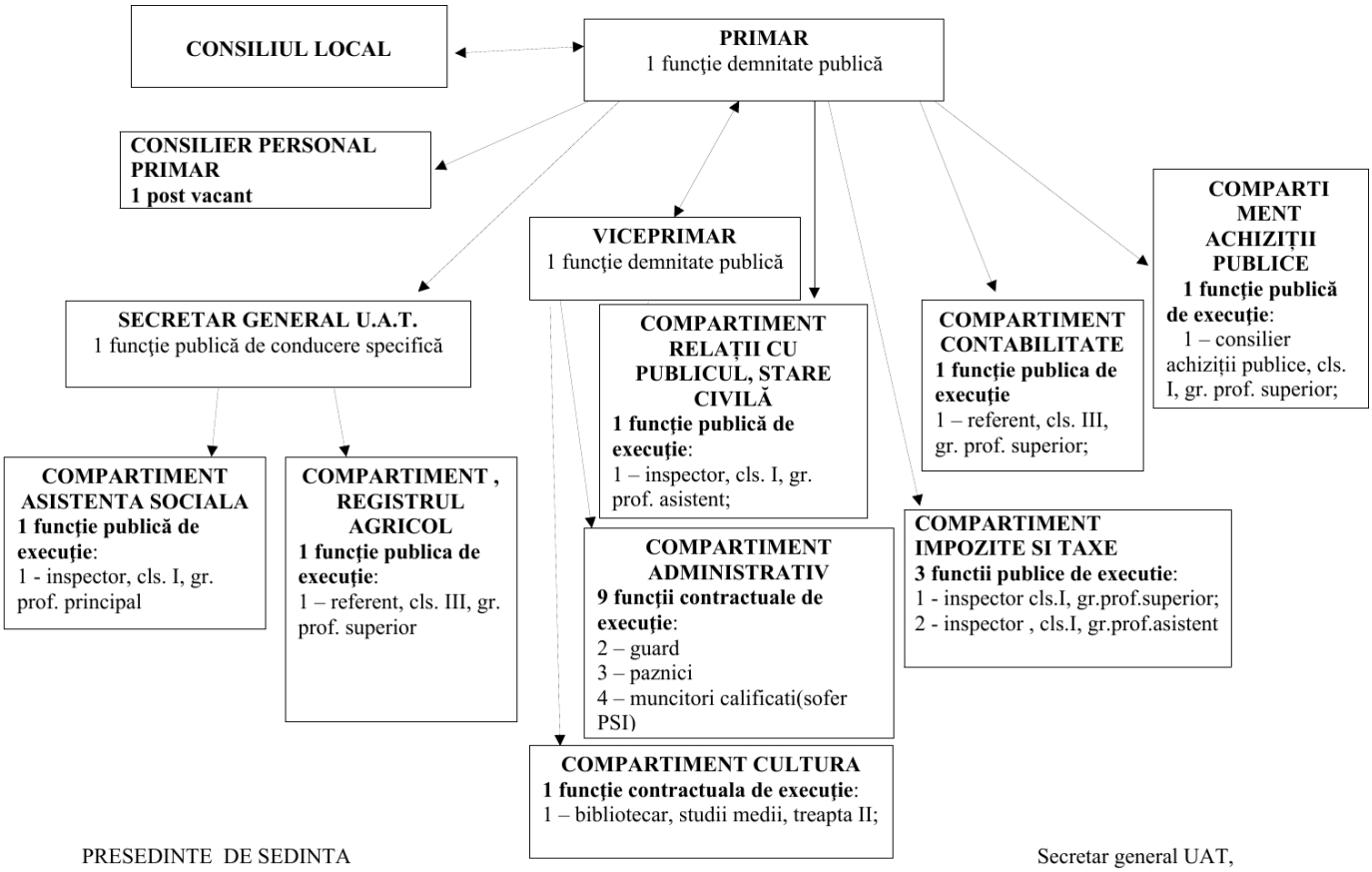

PRESEDINTE DE SEDINTA
BADEA NELU

Secretar general UAT,
Lupascu Cornel